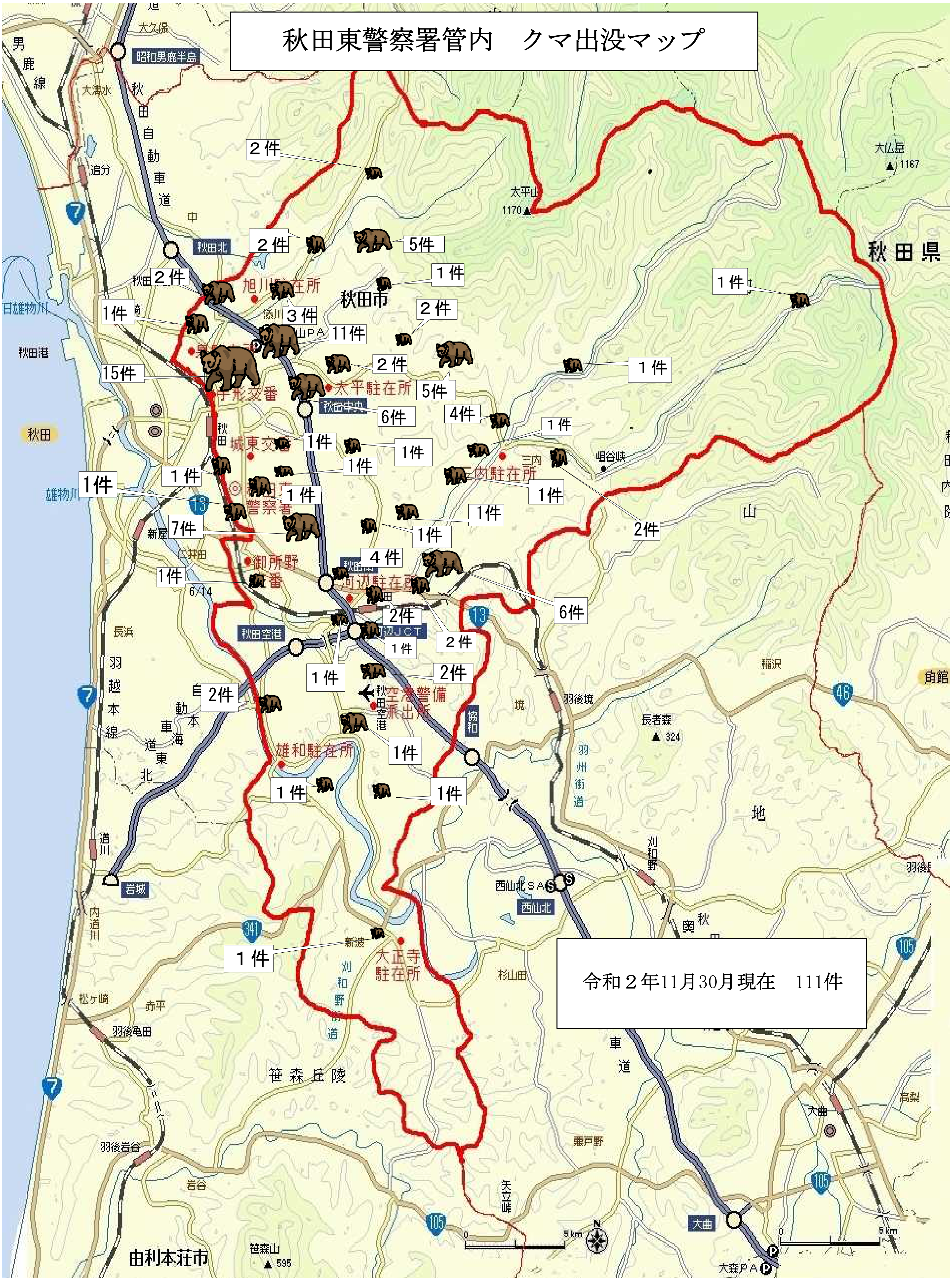秋田東警察署管内　クマ出没マップ